

Academic Excellence Scholarship

SOUTHERN CROSS INSTITUTE (SCI)



SOUTHERN CROSS INSTITUTE

Academic Excellence Scholarship
Semester 1 & 2, 2023

Ms Damanpreet Kaur

SCI0373



SOUTHERN CROSS INSTITUTE

Academic Excellence Scholarship
Semester 1 & 2, 2023

Ms Bipana Mahatra

SCI0035



SOUTHERN CROSS INSTITUTE

Academic Excellence Scholarship
Semester 2, 2023

Mr Muhammad Hasnain

SCI0981



SOUTHERN CROSS INSTITUTE

Academic Excellence Scholarship
Semester 2, 2023

Mr Nakshatra Khanayat

SCI2562



SOUTHERN CROSS INSTITUTE

Academic Excellence Scholarship
Semester 2, 2023

Ms Nirupa Thapa

SCI0088



SOUTHERN CROSS INSTITUTE

Academic Excellence Scholarship
Semester 2, 2023

Ms Amanjot Kaur

SCI0805

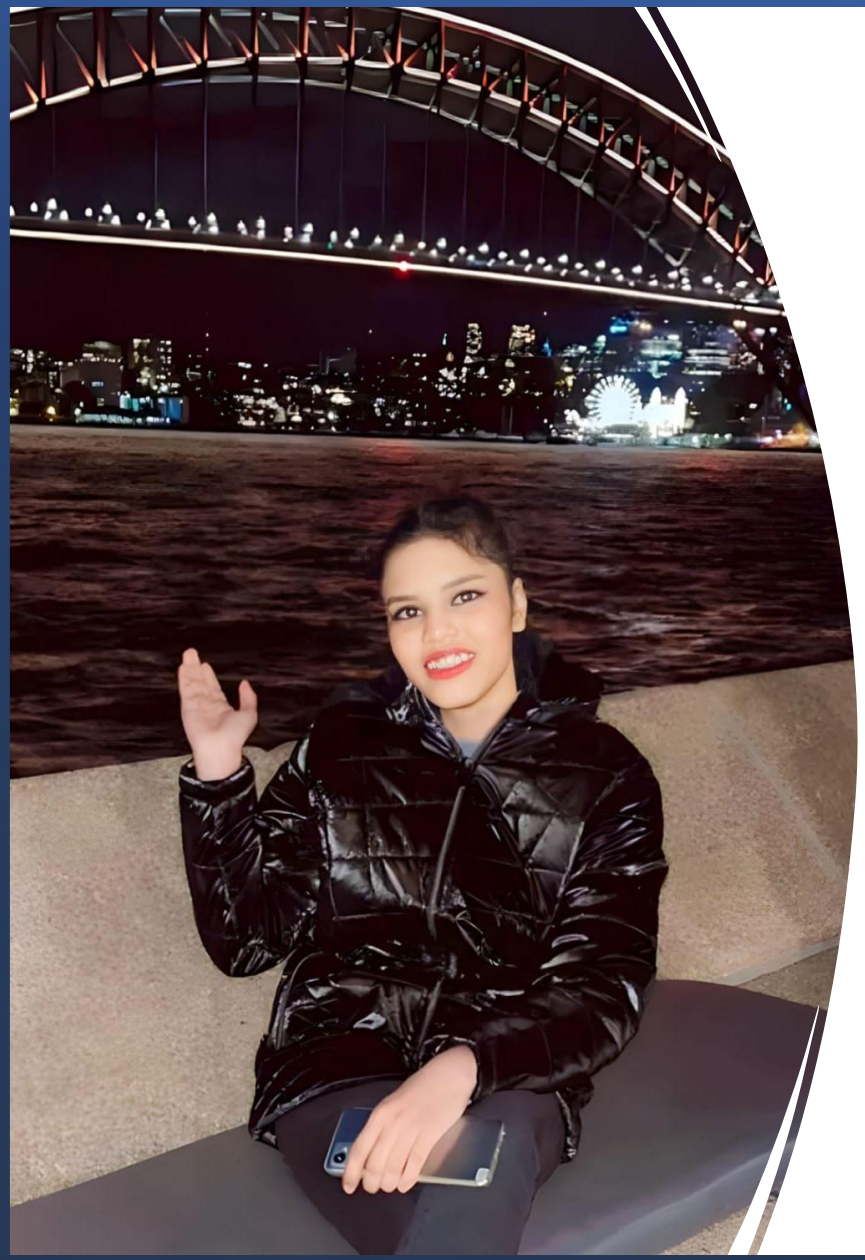

SOUTHERN CROSS INSTITUTE

Academic Excellence Scholarship
Semester 2, 2023

Ms Gurleen Kaur

SCI0419



SOUTHERN CROSS INSTITUTE

Academic Excellence Scholarship
Semester 2, 2023

Ms Sandeep Kaur

SCI1950



SOUTHERN CROSS INSTITUTE

Academic Excellence Scholarship
Semester 2, 2023

Ms Khushboo Devi

SCI2775



SOUTHERN CROSS INSTITUTE

Academic Excellence Scholarship
Semester 2, 2023

Ms Samreet Kaur

SCI0555



SOUTHERN CROSS INSTITUTE

Academic Excellence Scholarship
Semester 2, 2023

Mr Kulvinder Singh

SCI1722



SOUTHERN CROSS INSTITUTE

Academic Excellence Scholarship
Semester 2, 2023

Mr Ajaybir Singh

SCI1360



SOUTHERN CROSS INSTITUTE

Academic Excellence Scholarship
Summer Semester, 2023

Mr Tan Sang Nguyen

SCI2814

SOUTHERN CROSS INSTITUTE

Academic Excellence Scholarship
Summer Semester, 2023

Ms Aarti

SCI1154

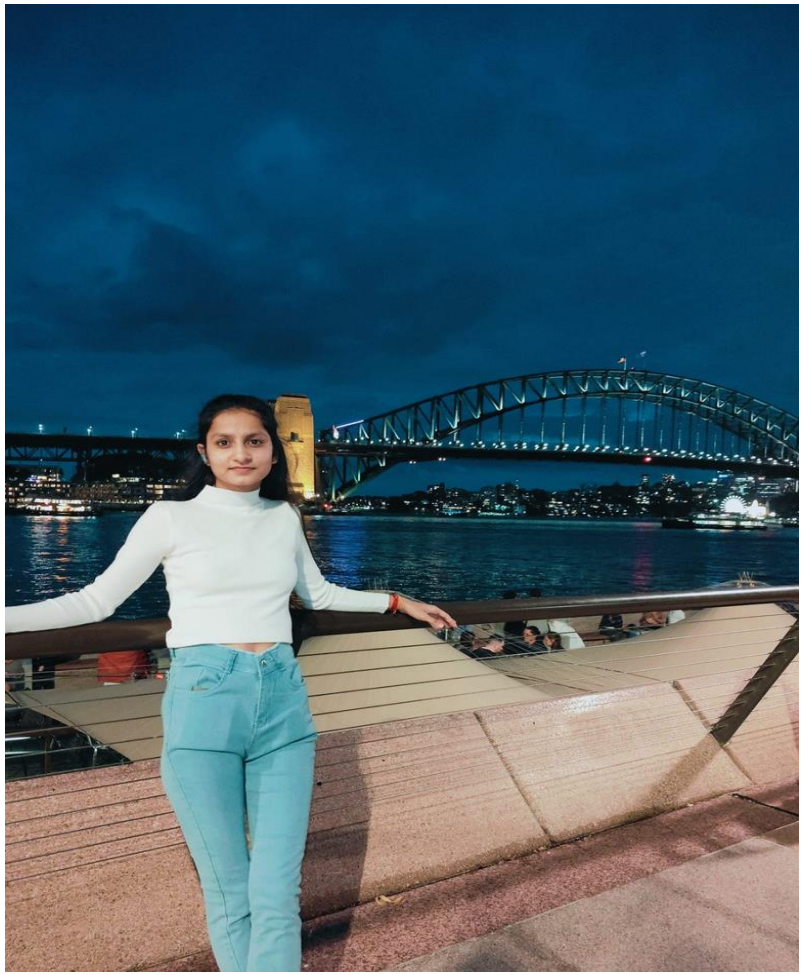

Academic Excellence Scholarship
Summer Semester, 2023

Ms Kritika Shrestha

SCI2937



SOUTHERN CROSS INSTITUTE

Southern Cross Institute (SCI)
Level 2, 1-3 Fitzwilliam Street,
PARRAMATTA NSW 2150 &
Level 1, 37 George Street,
PARRAMATTA NSW 2150

+61 2 9066 6902

info@sci.edu.au

sci.edu.au

Australian Government
Tertiary Education Quality and Standards Agency